INTERNATIONAL GEMOLOGICAL INSTITUTE

ELECTRONIC COPY

DIAMOND REPORT

January 3, 2025	
IGI Report Number	667404990
Description	NATURAL DIAMOND
Shape and Cutting Style	OVAL BRILLIANT
Measurements	12.71 X 8.96 X 5.30 MM

GRADING RESULTS

Carat Weight	4.01 CARATS
Color Grade	J
Clarity Grade	SI 2
Cut Grade	VERY GOOD

ADDITIONAL GRADING INFORMATION

Polish	EXCELLENT
Symmetry	EXCELLENT
Fluorescence	NONE
Inscription(s)	IGI 667404990

667404990

Report verification at igi.org

PROPORTIONS

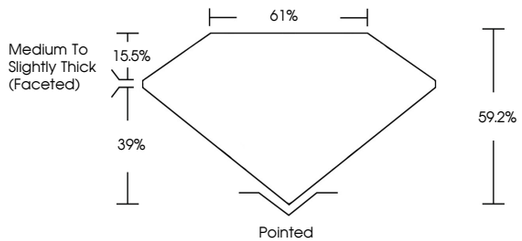

CLARITY CHARACTERISTICS

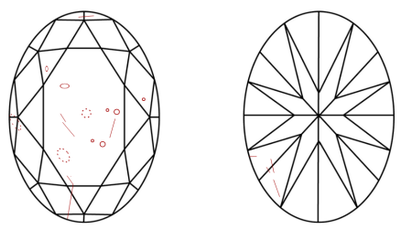

KEY TO SYMBOLS

Red symbols indicate internal characteristics.
Green symbols indicate external characteristics.

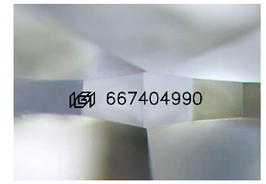

Sample Image Used

COLOR

D - F	G - J	K - M	N - R	S - Z	FANCY
Colorless	Near Colorless	Slightly Tinted	Very Light Color	Light Color	

CLARITY

IF	VVS 1 - 2	VS 1 - 2	SI 1 - 2	I 1 - 3
Internally Flawless	Very Very Slightly Included	Very Slightly Included	Slightly Included	Included

© IGI 2020, International Gemological Institute

FD - 10 20

THIS DOCUMENT WAS PRODUCED WITH THE FOLLOWING SECURITY MEASURES: SPECIAL DOCUMENT PAPER, INK SCREENS, WATERMARK BACKGROUND DESIGNS, HOLOGRAM AND OTHER SECURITY FEATURES NOT LISTED AND DO EXCEED DOCUMENT SECURITY INDUSTRY GUIDELINES.

www.igi.org

DIAMOND REPORT

January 3, 2025

IGI Report Number	667404990
Description	NATURAL DIAMOND
Shape and Cutting Style	OVAL BRILLIANT
Measurements	12.71 X 8.96 X 5.30 MM

GRADING RESULTS

Carat Weight	4.01 CARATS
Color Grade	J
Clarity Grade	SI 2
Cut Grade	VERY GOOD

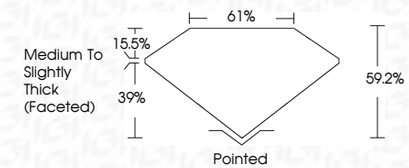

ADDITIONAL GRADING INFORMATION

Polish	EXCELLENT
Symmetry	EXCELLENT
Fluorescence	NONE
Inscription(s)	IGI 667404990

IGI

January 3, 2025
IGI Report No 667404990
OVAL BRILLIANT
12.71 X 8.96 X 5.30 MM
Carat Weight 4.01 CARATS
Color Grade J
Clarity Grade SI 2
Cut Grade VERY GOOD
Depth 59.2%
Table 61%
Girdle Medium To Slightly Thick (Faceted)
Culet Pointed
Polish EXCELLENT
Symmetry EXCELLENT
Fluorescence NONE
Inscription(s) IGI 667404990