



**INTERNATIONAL
GEMOLOGICAL
INSTITUTE**

DIAMOND REPORT

May 13, 2025
 IGI Report Number **679508296**
 Description **NATURAL DIAMOND**
 Shape and Cutting Style **OVAL BRILLIANT**
 Measurements **6.60 X 4.70 X 2.97 MM**

GRADING RESULTS

Carat Weight **0.59 CARAT**
 Color Grade **J**
 Clarity Grade **VS 1**
 Cut Grade **VERY GOOD**

ADDITIONAL GRADING INFORMATION

Polish **EXCELLENT**
 Symmetry **VERY GOOD**
 Fluorescence **SLIGHT**
 Identification Features **FEATHER, CRYSTAL**
 Inscription(s) **IGI 679508296**

ELECTRONIC COPY

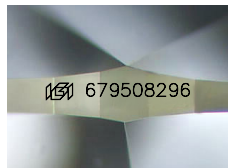

Sample Image Used

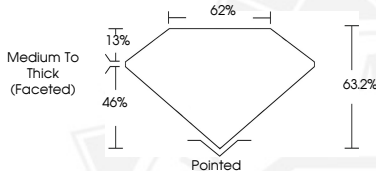

May 13, 2025
 IGI Report Number **679508296**
OVAL BRILLIANT
NATURAL DIAMOND
6.60 X 4.70 X 2.97 MM
 Carat Weight **0.59 CARAT**
 Color Grade **J**
 Clarity Grade **VS 1**
 Cut Grade **VERY GOOD**
 Polish **EXCELLENT**
 Symmetry **VERY GOOD**
 Fluorescence **SLIGHT**
 Inscription(s) **IGI 679508296**



May 13, 2025
 IGI Report Number **679508296**
OVAL BRILLIANT
NATURAL DIAMOND
6.60 X 4.70 X 2.97 MM
 Carat Weight **0.59 CARAT**
 Color Grade **J**
 Clarity Grade **VS 1**
 Cut Grade **VERY GOOD**
 Polish **EXCELLENT**
 Symmetry **VERY GOOD**
 Fluorescence **SLIGHT**
 Inscription(s) **IGI 679508296**

THIS DOCUMENT WAS PRODUCED WITH THE FOLLOWING SECURITY MEASURES: SPECIAL DOCUMENT PAPER, INK SCREENS, WATERMARK, BACKGROUND DESIGN, HOLOGRAM AND OTHER SECURITY FEATURES NOT LISTED AND DO EXCEED DOCUMENT SECURITY INDUSTRY GUIDELINES.

For terms & conditions and to verify this report, please visit www.igi.org